

**NOTICE!!**

**These documents have been scanned!**

**Do not place un-scanned documents beneath this notice!**

**Do not remove this notice from this file!**

GPO Jacket No. 560-102  
Print Order 61540  
Rise Business Services, LLC  
Job=AZ15 5/1/2019



Box Number= AZ15014



Claim Begin-End: AMC440066-AMC440066

1 Initial Receipt



AZ15014-31

AMC439776-AMC440076





**United States Department of the Interior**  
**Bureau of Land Management**  
 DIV OF LANDS, MINRLS & ENERGY  
 ONE N CENTRAL AVE  
 PHOENIX, AZ 85004 -4427  
 Phone: 602-417-9200

Receipt

No: 3694590

<b>Transaction #:</b> 3799221	
<b>Date of Transaction:</b> 11/08/2016	
<b>CUSTOMER:</b>	
JAMIESON VAN EATON 1417 VILLA DEL NORTE WICKENBURG, AZ 85390-4423 US	

**ENTERED**  
 NOV 09 2016  
 BY: *Ram*

LINE #	QTY	DESCRIPTION	REMARKS	UNIT PRICE	TOTAL
1	1.00	LOCATABLE MINERALS / MINING CLAIMS-NEW, UNADJUD, ONE OR MORE AUTH NOS / NEW MINING CLAIMS LOCATION FEE <b>CASES: AMC440066/\$37.00</b>		- n/a -	37.00
2	1.00	LOCATABLE MINERALS / MINING CLAIMS-NEW, UNADJUD, ONE OR MORE AUTH NOS / NEW MINING CLAIM PROCESSING FEE <b>CASES: AMC440066/\$20.00</b>		- n/a -	20.00
3	1.00	LOCATABLE MINERALS / MINING CLAIMS-NEW, UNADJUD, ONE OR MORE AUTH NOS / NEW MINING CLAIMS MAINTENANCE FEE <b>CASES: AMC440066/\$155.00</b>		- n/a -	155.00
<b>TOTAL:</b>					<b>\$212.00</b>

PAYMENT INFORMATION			
1	AMOUNT:	212.00	POSTMARKED: 11/03/2016
	TYPE:	CHECK	RECEIVED: 11/07/2016
	CHECK NO:	3771	
	NAME:	VAN EATON, LORRAINE L 1417 VILLA DEL NORTE WICKENBURG AZ 85390-4423 US	

REMARKS

This receipt was generated by the automated BLM Collections and Billing System and is a paper representation of a portion of the official electronic record contained therein.



**NOTICE!!**

**These documents have been scanned!**

**Do not place un-scanned documents beneath this notice!**

**Do not remove this notice from this file!**

GPO Jacket No. 560-102  
Print Order 61540  
Rise Business Services, LLC  
Job=AZ15 5/1/2019



Box Number= AZ15014



Claim Begin-End: AMC440066-AMC440066

2 Correspondence



AZ15014-31

AMC439776-AMC440076



**NO  
DOCUMENTS  
FOUND**

NO DOCUMENTS FOUND  
NO DOCUMENTS FOUND



**NOTICE!!**

**These documents have been scanned!**

**Do not place un-scanned documents beneath this notice!**

**Do not remove this notice from this file!**

GPO Jacket No. 560-102  
Print Order 61540  
Rise Business Services, LLC  
Job=AZ15 5/1/2019



Box Number= AZ15014



Claim Begin-End: AMC440066-AMC440066

3 Transfers



AZ15014-31

AMC439776-AMC440076



QUIT CLAIM DEED

440066

THIS QUITCLAIM DEED, Executed this 18th Day of November, 2016

By the following party, hereinafter to as GRANTOR,

BLM DATE STAMP:

Name : Jamieson Van Eaton
Whose Address is: 1417 Villa Del Norte
Wickenburg, AZ 85390

To second party, hereinafter referred to as GRANTEE,

Name: Randy Birge
Whose Address is: 4304 Armistice Dr
Frisco, TX 75034-6309

2016 NOV 21 PM 3:51
PHOENIX, ARIZONA
RECEIVED
BLM AZ STATE OFFICE

WITNESSETH, That the said GRANTOR, for good consideration and the sum of Ten Thousand Dollars (\$7,000.00), paid by the GRANTEE, the receipt whereof is hereby acknowledged, does hereby remise, release and quitclaim unto the said GRANTEE forever, all the right, title, and claim which the said GRANTOR has in and to the following described mining claim, and improvements and appurtenances thereto in the County of: Maricopa, State of: Arizona, to wit:

MINING CLAIM: AMC 440066, Last Hope Lode 2; Located In Township 6N, Range 6W

NO TRANSFER FEE NECESSARY
EXEMPT From ARS 11-1133 and 11-1137 by ARS 11-1134 A-6

IN WITNESS WHEREOF, The said GRANTOR has signed and sealed these presents the day and year first above written. Signed, sealed and delivered in the presence of:

Name: Jamieson Van Eaton Signature: Jamieson Van Eaton

STATE OF ARIZONA
COUNTY OF MARICOPA

On November 18, 2016

before me, Rubye Jean Creek

Appeared Jamieson Van Eaton

Personally known to me (or proved to me on the basis of satisfactory evidence) to be the person whose name is subscribed to me within instrument and acknowledged to me that he executed the same in his authorized capacity, and that by his signature on the instrument the person acted, executed the instrument.

WITNESS my hand and official seal
Signature of Notary

Affiant Known X Produced ID
Type of ID AZ Drivers Lic.

(SEAL)

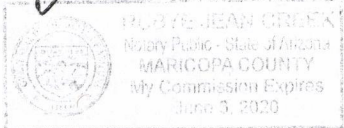

My Commission Expires: 06/06/2020



**United States Department of the Interior**  
**Bureau of Land Management**  
 DIV OF LANDS, MINRLS & ENERGY  
 ONE N CENTRAL AVE  
 PHOENIX, AZ 85004 -4427  
 Phone: 602-417-9200

Receipt

No: 3702379

<b>Transaction #:</b> 3807176	
<b>Date of Transaction:</b> 11/21/2016	
CUSTOMER:	
JAMIESON EATON 1417 VILLA DEL NORTE WICKENBURG, AZ 85390-4423 US	

LINE #	QTY	DESCRIPTION	REMARKS	UNIT PRICE	TOTAL
1	1.00	LOCATABLE MINERALS / MINING CLAIMS- NOT NEW-UNADJUD, ONE AUTH NO. ONLY / MINING CLAIM MONEY RECEIVED <b>CASES: AMC440066/\$10.00</b>	QUIT CLAIM/1	- n/a -	10.00
<b>TOTAL:</b>					<b>\$10.00</b>

PAYMENT INFORMATION					
1	AMOUNT:	10.00	POSTMARKED:	N/A	
	TYPE:	CASH	RECEIVED:	11/21/2016	
	NAME:	EATON, JAMIESON 1417 VILLA DEL NORTE WICKENBURG AZ 85390-4423 US			

REMARKS

This receipt was generated by the automated BLM Collections and Billing System and is a paper representation of a portion of the official electronic record contained therein.

**ENTERED**  
 NOV 22 2016  
 BY: 



**NOTICE!!**

**These documents have been scanned!**

**Do not place un-scanned documents beneath this notice!**

**Do not remove this notice from this file!**

GPO Jacket No. 560-102  
Print Order 61540  
Rise Business Services, LLC  
Job=AZ15 5/1/2019



Box Number= AZ15014



Claim Begin-End: AMC440066-AMC440066

4 Annual Filings



AZ15014-31

AMC439776-AMC440076



Run Date: 08/01/18

Run Time: 05:44 PM

**DEPARTMENT OF THE INTERIOR  
BUREAU OF LAND MANAGEMENT  
MINING CLAIMS**

**MC Maintenance Fees Paid Through the BLM Pay Portal**

**CBS Receipt: 4221200**

Printed For Lead File # AMC440066

Agency Tracking ID: 1532706790

Assessment Year: 2019

Number of BLM Serial Nr: 3

Paid On: 07/27/2018

Total Amount Paid: \$465.00

Claim Name	BLM Serial No	Lead File No	Amount Paid
EMMETT'S LOST GULCH	AMC425518	AMC425517	\$155.00
LAST HOPE LODE 1	AMC439946	AMC439946	\$155.00
LAST HOPE LODE 2	AMC440066	AMC440066	\$155.00



**United States Department of the Interior**

**Bureau of Land Management**  
 BUSINESS & SUPPORT SVCS DIV  
 ONE N CENTRAL AVE SUITE 800  
 PHOENIX, AZ 85004 -4427  
 Phone: 602-417-9200

Receipt

No: 4221200

<b>Transaction #:</b> 4336402	
<b>Date of Transaction:</b> 07/27/2018	
CUSTOMER:	
RANDY BIRGE 4304 ARMISTICE DR. FRISCO, TX 75034 US	

LINE #	QTY	DESCRIPTION	REMARKS	UNIT PRICE	TOTAL
1	1.00	LOCATABLE MINERALS / MINING CLAIMS- NOT NEW-UNADJUD, ONE AUTH NO. ONLY / MINING CLAIM MONEY RECEIVED CASES: AMC425518/\$465.00		- n/a -	465.00
<b>TOTAL:</b>					<b>\$465.00</b>

PAYMENT INFORMATION			
NOTE: Items will appear on credit card statement as "BLM O Mining Claim".			
1	AMOUNT:	465.00	POSTMARKED: N/A
	TYPE:	CREDIT CARD	RECEIVED: 07/27/2018
	NAME:	RANDY BIRGE 4304 ARMISTICE DR. FRISCO TX 75034 US	
	CARD NO:	XXXXXXXXXXXX9655	AUTH CODE: 84265P
	NAME ON CARD:	RANDY BIRGE	
	SIGNATURE:		

REMARKS

This receipt was generated by the automated BLM Collections and Billing System and is a paper representation of a portion of the official electronic record contained therein.



Run Date: 08/09/17

Run Time: 02:20 PM

**DEPARTMENT OF THE INTERIOR  
BUREAU OF LAND MANAGEMENT  
MINING CLAIMS**

**MC Maintenance Fees Paid Through the BLM Pay Portal**

**CBS Receipt: 3920861**

Printed For Lead File # AMC440066

Agency Tracking ID: 1501775070

Assessment Year: 2018

Number of BLM Serial Nr: 4

Paid On: 08/03/2017

Total Amount Paid: \$620.00

Claim Name	BLM Serial No	Lead File No	Amount Paid
HP 4	AMC425516	AMC425516	\$155.00
EMMETT'S LOST GULCH	AMC425518	AMC425517	\$155.00
LAST HOPE LODGE 1	AMC439946	AMC439946	\$155.00
LAST HOPE LODGE 2	AMC440066	AMC440066	\$155.00



**United States Department of the Interior  
Bureau of Land Management  
BUSINESS & SUPPORT SVCS DIV  
ONE N CENTRAL AVE SUITE 800  
PHOENIX, AZ 85004 -4427  
Phone: 602-417-9200**

Receipt

No: 3920861

<b>Transaction #:</b> 4030361	
<b>Date of Transaction:</b> 08/03/2017	
<b>CUSTOMER:</b>	
	RANDY BIRGE 4304 ARMISTICE DR. FRISCO, TX 75034 US

LINE #	QTY	DESCRIPTION	REMARKS	UNIT PRICE	TOTAL
1	1.00	LOCATABLE MINERALS / MINING CLAIMS- NOT NEW-UNADJUD, ONE AUTH NO. ONLY / MINING CLAIM MONEY RECEIVED CASES: AMC439946/\$620.00		- n/a -	620.00
<b>TOTAL:</b>					<b>\$620.00</b>

PAYMENT INFORMATION					
NOTE: Items will appear on credit card statement as "BLM O Mining Claim".					
1	AMOUNT:	620.00	POSTMARKED:	N/A	
	TYPE:	CREDIT CARD	RECEIVED:	08/03/2017	
	NAME:	RANDY BIRGE 4304 ARMISTICE DR. FRISCO TX 75034 US			
	CARD NO:	XXXXXXXXXXXX9655	AUTH CODE:	40720P	
	NAME ON CARD:	RANDY BIRGE			
	EXPIRES:	08/2020			
	SIGNATURE:				

REMARKS

This receipt was generated by the automated BLM Collections and Billing System and is a paper representation of a portion of the official electronic record contained therein.



**NOTICE!!**

**These documents have been scanned!**

**Do not place un-scanned documents beneath this notice!**

**Do not remove this notice from this file!**

GPO Jacket No. 560-102  
Print Order 61540  
Rise Business Services, LLC  
Job=AZ15 5/1/2019



Box Number= AZ15014



Claim Begin-End: AMC440066-AMC440066

5 Miscellaneous



AZ15014-31

AMC439776-AMC440076

**NO  
DOCUMENTS  
FOUND**

NO DOCUMENTS FOUND  
NO DOCUMENTS FOUND



**NOTICE!!**

**These documents have been scanned!**

**Do not place un-scanned documents beneath this notice!**

**Do not remove this notice from this file!**

GPO Jacket No. 560-102  
Print Order 61540  
Rise Business Services, LLC  
Job=AZ15 5/1/2019



Box Number= AZ15014



Claim Begin-End: AMC440066-AMC440066

6 Location Notices-Amendments and Supporting Documents



AZ15014-31

AMC439776-AMC440076



# MINING CLAIM STATUS REPORT

Data Entered: 11/09/16 Rm

MTP Checked By: 11/09/16 Rm  
GEO Checked By: 11/09/16 Rm

LEAD SERIAL NUMBER: AMC 440066 thru AMC \_\_\_\_\_

**NUMBER OF CLAIMS & TYPE:**

1 LODE  
\_\_\_\_ PLACER  
\_\_\_\_ ASSOCIATION PLACER  
\_\_\_\_ MILL SITE  
\_\_\_\_ TUNNEL SITE

**CHARGES:**

Location Fee @ \$37 = \$ 37.00  
Processing Fee @ \$20 = \$ 20.00  
Maintenance Fee @ \$155 = \$ 155.00  
Add'l Maint Fee for Assoc Placer = \$ \_\_\_\_\_  
**SUBTOTAL** \$ 212.00  
Other Fees \$ \_\_\_\_\_  
Other Fees \$ \_\_\_\_\_  
**TOTAL** \$ 212.00

**TOTAL ACREAGE:** \_\_\_\_\_ Per Claim  
(Placer Only)

**NUMBER OF LOCATORS:** \_\_\_\_\_

**DOCUMENTS RECEIVED VIA:** Over-the-Counter [ ] Mail [  ] **TIMELY FILED:** Yes [  ] No [ ]

**LEGAL DESCRIPTION:** T 6N R 6W SEC 25  
T \_\_\_\_\_ R \_\_\_\_\_ SEC \_\_\_\_\_  
T \_\_\_\_\_ R \_\_\_\_\_ SEC \_\_\_\_\_  
T \_\_\_\_\_ R \_\_\_\_\_ SEC \_\_\_\_\_  
T \_\_\_\_\_ R \_\_\_\_\_ SEC \_\_\_\_\_

BLM [ ] FOREST SERVICE [ ] \_\_\_\_\_ SUBJ TO PL 359: Yes [ ] No [ ]  
WILDERNESS AREA [ ] \_\_\_\_\_

**SPLIT ESTATE:** N/A [ ] SX [ ] PX [ ] OTHER [ ] \_\_\_\_\_  
SRHA [ ] Was proper Notice filed if located on SHRA Land? Yes [ ] No [ ]

**RECONVEYED MINERALS ON BLM LAND REQUIRE OPENING ORDER FROM 1944 TO 1993:**

Open to Entry On \_\_\_\_\_ N/A [ ]

**COMMENTS/STATUS:** VOID [ ] PARTIALLY VOID [ ] PVT MINERALS [ ] WITHDRAWN LANDS [ ]  
OTHER [ ] \_\_\_\_\_

[ ] Claimant acknowledges that portions of the following claim(s) site(s) may be void or voidable.

Printed Name of Claimant \_\_\_\_\_ Signature of Claimant \_\_\_\_\_

\*\*\*\*\*FINAL ADJUDICATION\*\*\*\*\*

DATE 6/29/2017 INITIALS Rm

AMC440066



**LOCATION NOTICE FOR LODE MINING CLAIM**

NOTICE IS HEREBY GIVEN that the LAST HOPE LODE Z  
\_\_\_\_\_ lode mining claim has been located  
by Jamieson Van Eaton whose current mailing  
address is 1417 Villa Del Norte  
Wickenburg, AZ 85390

BLM  
Date  
Stamp

PHOENIX, ARIZONA

NOV - 7 2016

RECEIVED

The general course of this claim is NORTH-SOUTH and it is situated in MARICOPA  
County, Arizona. This claim is 1500 feet in length and 600 feet in width. This claim runs  
from the location monument on which this location notice is posted approximately 1490 feet in a  
SOUTH direction to the SOUTH end line and 10 feet in a NORTH direction to the  
NORTH end line. This claim is marked by six monuments, one at each corner and one at the center of each  
end line of the claim.

The location monument on which this notice is posted is situated within Section 25, Township 6  
N, Range 6 W, Gila Salt River Base and Meridian, Arizona and this claim encompasses portions  
of the following quarter section (s), section (s), Township (s) and Range (s) SE 1/4 S25 6N-6W

Gila Salt River Base and Meridian, Arizona.

The locality of this claim with reference to some natural object or permanent monument and additional information  
(if any) concerning its locality are as follows: CLAIM SECP IS 1437' WEST AND  
90' NORTH OF SECTION 25 CORNER SECTION MONUMENT  
600'  
600'

DATED AND POSTED on the ground this 22<sup>ND</sup> day of September, 2016.

LOCATOR (s) Jamieson Van Eaton  
Jamieson Van Eaton

Form MCF100  
Revised July 2005

This form is available from the Arizona Department of Mines & Mineral Resources and may be reproduced.

check # 3771

ARIZONA

**MINING CLAIM MAP**

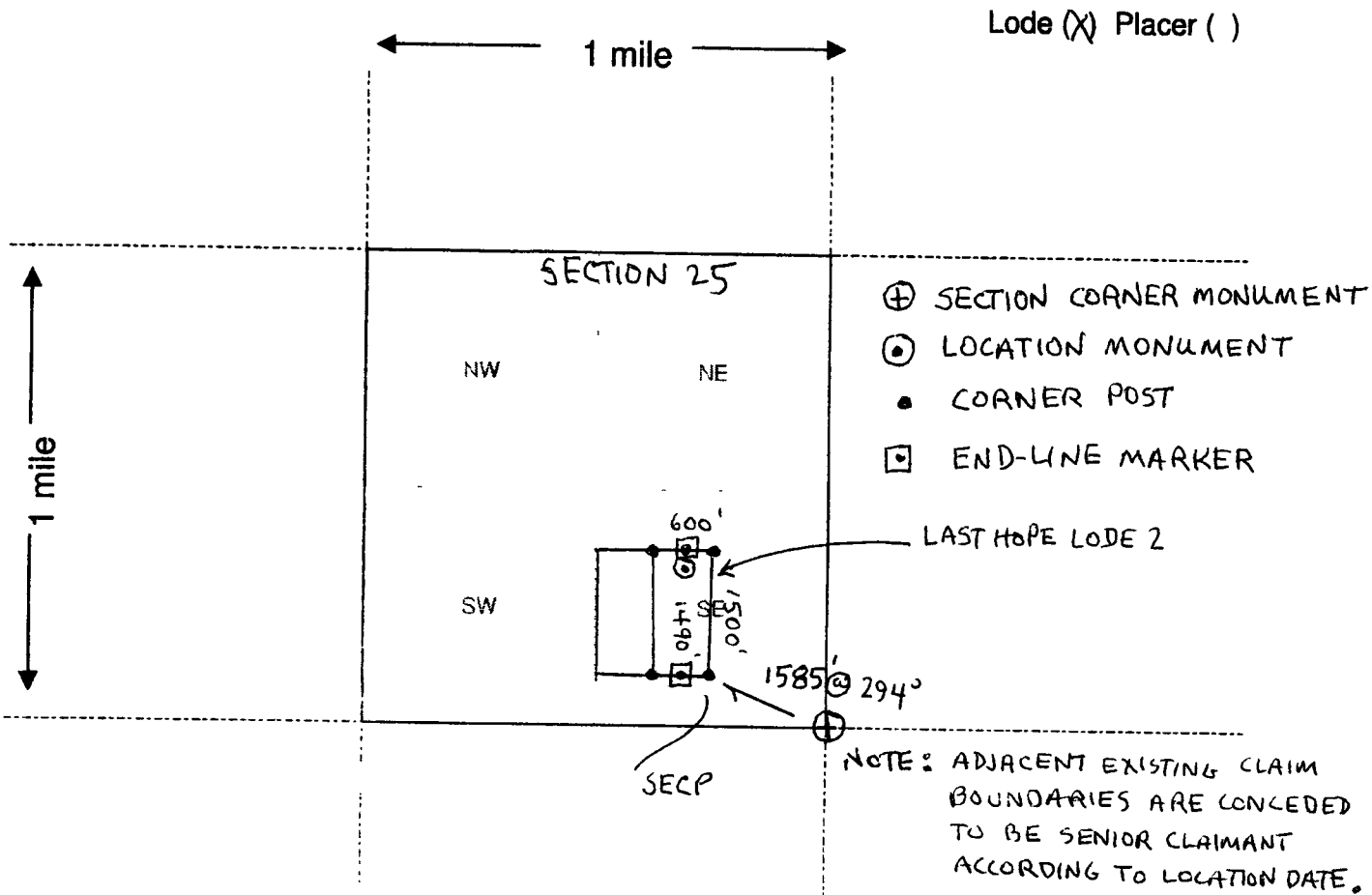

Scale : 1" = 2000 feet



1. The above map depicts the LAST HOPE LODE 2 mining claim, which is located in Section (s) 25, Township 6 N, Range 6 W, Gila and Salt River Base and Meridian, MARICOPA County, Arizona.

2. The type of corner and location monuments used are as follows: 2" x 2" x 4' WOOD POST

3. The bearings and distances in degrees and feet between claim corners are as depicted on the map.

RECEIVED  
 2016 NOV - 17 PM 1:00  
 MINING DIVISION  
 ARIZONA

ANCH110066



**Input Parameters for Geographic Report with Land**

**System Id = CR**

**Admin State = AZ**

**Geo State =**

**Casetype Begins With**

**Case Disp Txt = AUTHORIZED, CANCELLED, EXPIRED, PENDING, REJECTED, RELINQUISHED, WITHDRAWN**

**Mer Twp Rng =**

**Section =**

**Mtrs = 14 0060N 0060W 025, 14 0060N 0060W 999**

**Commodity =**

**Commodity Txt =**

**Pending Org =**

**Pend Org Decode =**

**Total Rows Returned: 3**

**Input Parameters for Geographic Report with Land**

**System Id = CR**

**Admin State = AZ**

**Geo State =**

**Casetype Begins With**

**Case Disp Txt = AUTHORIZED, CANCELLED, EXPIRED, PENDING, REJECTED, RELINQUISHED, WITHDRAWN**

**Mer Twp Rng =**

**Section =**

**Mtrs = 14 0060N 0060W 025, 14 0060N 0060W 999**

**Commodity =**

**Commodity Txt =**

**Pending Org =**

**Pend Org Decode =**

**Total Rows Returned: 3**



RUN TIME: 10:39 AM

Adm State: AZ

UNITED STATES DEPARTMENT OF INTERIOR  
BUREAU OF LAND MANAGEMENT  
GEOGRAPHIC REPORT WITH LAND  
Sorted by Serial Number

RUN DATE: 11/09/2016  
Page 1 of 1

Serial Number: AZA 031779

Total Case Acres: 1.000

<u>Casetype</u>	<u>Case Disp</u>			<u>Sect</u>	<u>Sur Typ</u>	<u>Sur Num</u>	<u>Suff</u>	<u>Subdivision</u>	<u>Act Pend</u>
293200	EXPIRED	14	0060N	0060W	025	ALIQ		ALL;	

Serial Number: AZA 035150

Total Case Acres: 1.000

<u>Casetype</u>	<u>Case Disp</u>			<u>Sect</u>	<u>Sur Typ</u>	<u>Sur Num</u>	<u>Suff</u>	<u>Subdivision</u>	<u>Act Pend</u>
293200	PENDING	14	0060N	0060W	025	FF		PORTION OF;	

Serial Number: AZA 035947

Total Case Acres: 1,046.240

<u>Casetype</u>	<u>Case Disp</u>			<u>Sect</u>	<u>Sur Typ</u>	<u>Sur Num</u>	<u>Suff</u>	<u>Subdivision</u>	<u>Act Pend</u>
240006	PENDING	14	0060N	0060W	025	ALIQ		SESE;	

# TOWNSHIP 6 NORTH RANGE 6 WEST OF THE GILA AND SALT RIVER MERIDIAN, ARIZONA

MARICOPA COUNTY  
NASSAVANNA FIELD OFFICE

STATUS OF PUBLIC DOMAIN  
LAND AND MINERAL TITLES

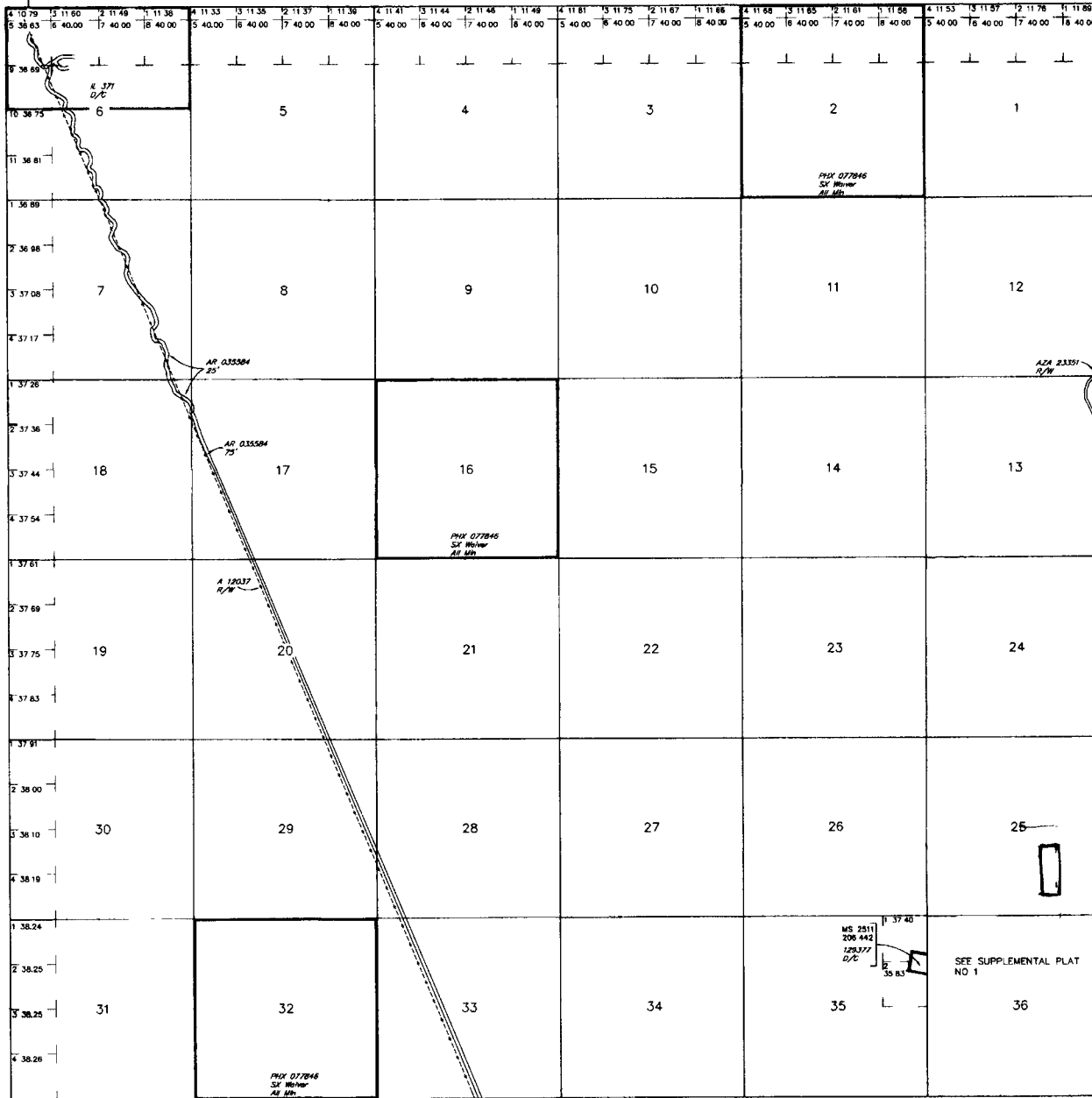

INDEX TO SEGREGATED TRACTS				
RESURVEY TRACT NO	ORIGINAL SURVEY			
	T	R	SEC	SUBDIVISION

FOR ORDERS AFFECTING DISPOSAL OR USE OF UNIDENTIFIED LANDS WITHDRAWN FOR CLASSIFICATION, MINERALS, WATER AND/OR OTHER PUBLIC PURPOSES, REFER TO INDEX OF MISCELLANEOUS DOCUMENTS.

Grazing Dist No 2  
MDS 308 SE  
AZA 23351 R/W Road  
Sec 36 NE1/4SE1/4

Lat 33°48'35"N  
Long 112°49'43"W

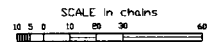

WARNING STATEMENT  
This plot is the Bureau's Record of Title, and should be used only as a graphic display of the township survey data. Recorders should not be misled by changes which may have been affected by lateral movements of rivers or other bodies of water. Refer to the original surveys for official survey information.

CURRENT TO	DSB	GSR Mer
4-24-2009	PV	T 6 N
		R 6 W



~~Tom Fenz~~ Jamieson Van Eaton  
~~1417 Villa Del Norte~~  
Wickenburg, AZ 85390

PHOENIX AZ 852

03 NOV 2015 PM 8 L



BLM  
Lands/Recreation  
One N Central Ave  
Phoenix, AZ 85004-2203

RECEIVED  
BLM AZ STATE OFFICE  
2015 NOV -7 PM 3:10  
PHOENIX, ARIZONA

85004-442700





